THE CHEVIGNY

YOUNGER HOMES®

SINGLE STORY

4 BEDROOM + STUDY

3.5 BATHROOM

2,566 SQ FT.

STARTING AT $754,900*

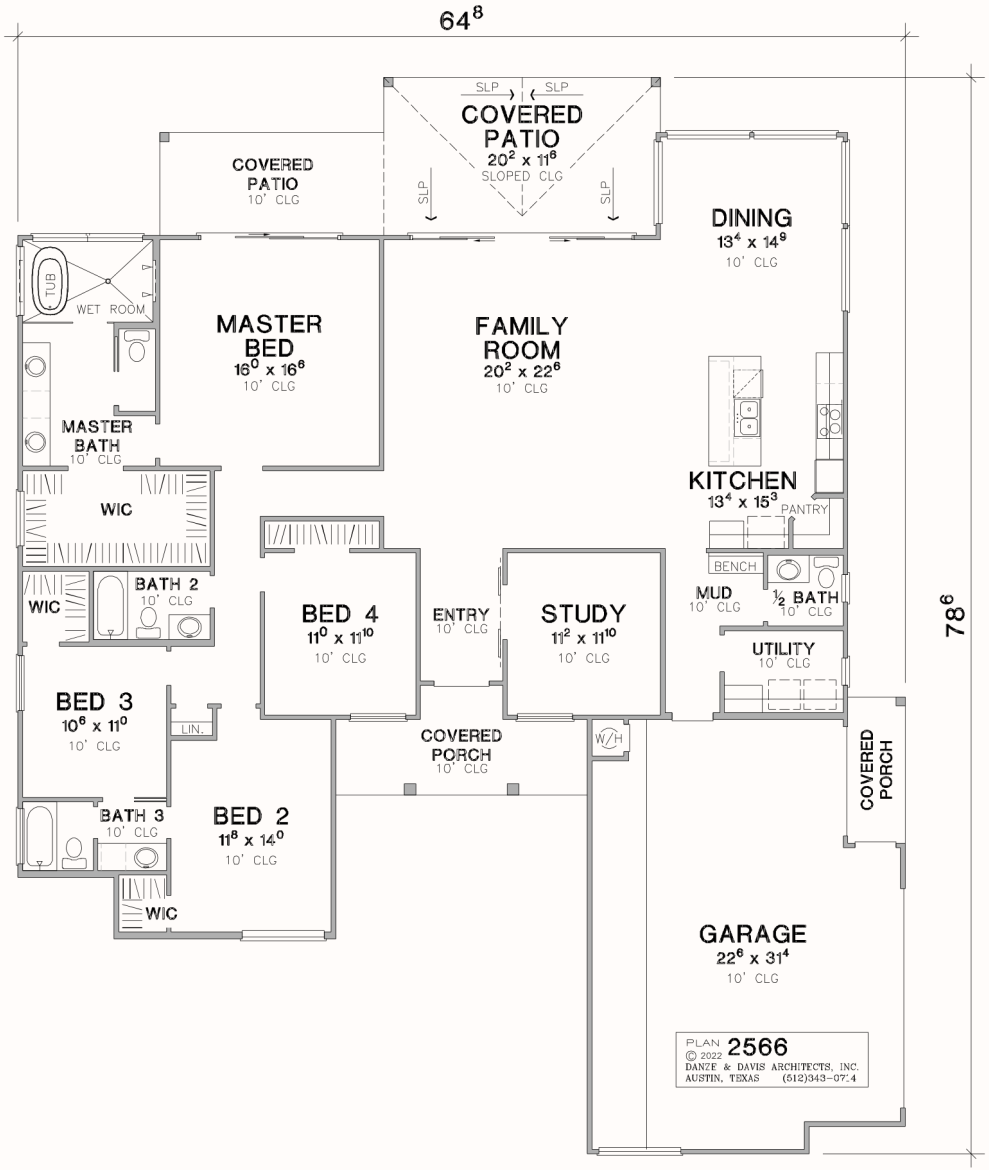

ALL EXTERIORS ARE CUSTOMIZABLE BASED ON STYLE PREFERENCE AND NEIGHBORHOOD.

INTERIOR UPGRADES AND FLOOR PLAN MODIFICATIONS AVAILABLE.

ENERGY STAR + EPA INDOOR AIR PLUS + ZERO ENERGY READY CERTIFICATIONS AVAILABLE.

**BASE PRICE INCLUDES STANDARD YOUNGER HOMES SPECIFICATIONS. ABOVE FLOOR PLAN MAY INCLUDE OPTIONAL UPGRADES.*